

**NOTICE!!**

**These documents have been scanned!**

**Do not place un-scanned documents beneath this notice!**

**Do not remove this notice from this file!**

GPO Jacket No. 560-102  
Print Order 61540  
Rise Business Services, LLC  
Job=AZ15 5/23/2019



Box Number= AZ15080



Claim Begin-End: AMC393531-AMC393531

**1 Initial Receipt**



AZ15080-2

AMC393521-AMC394062

**United States Department of the Interior**

**Bureau of Land Management**  
 BUSINESS & SUPPORT SVCS DIV  
 ONE N CENTRAL AVE SUITE 800  
 PHOENIX, AZ 85004 -4427  
 Phone: (602) 417-9200

Receipt

No: 1737091

**Transaction #:** 1794055  
**Date of Transaction:** 07/07/2008

**ENTERED INTO COMPUTER**  
**JUL 10 2008** *fb*

**CUSTOMER:** EARL HAMMOND  
 329 S MONTEZUMA  
 PRESCOTT, AZ 86303

LINE #	QTY	DESCRIPTION	REMARKS	UNIT PRICE	TOTAL
1	1.00	LOCATABLE MINERALS / MINING CLAIMS-NEW, UNADJUD, ONE OR MORE AUTH NOS / NEW MINING CLAIM LOCATION FEE \$30 (1993) <b>CASES:</b> AMC393531/\$30.00		- n/a -	30.00
2	1.00	LOCATABLE MINERALS / MINING CLAIMS-NEW, UNADJUD, ONE OR MORE AUTH NOS / NEW MINING CLAIM PROCESSING FEE \$15 (1930) <b>CASES:</b> AMC393531/\$15.00		- n/a -	15.00
3	1.00	LOCATABLE MINERALS / MINING CLAIMS-NEW, UNADJUD, ONE OR MORE AUTH NOS / NEW MINING CLM MAINT FEE \$125 (1993) <b>CASES:</b> AMC393531/\$125.00	MAINT 08	- n/a -	125.00
4	1.00	LOCATABLE MINERALS / MINING CLAIMS-NEW, UNADJUD, ONE OR MORE AUTH NOS / NEW MINING CLM MAINT FEE \$125 (1993) <b>CASES:</b> AMC393531/\$125.00 <i>money needs to be moved so the 584 code will earn.</i>	MAINT 09	- n/a -	125.00
<b>TOTAL:</b>					<b>\$295.00</b>

PAYMENT INFORMATION					
1	AMOUNT:	\$295.00	POSTMARKED:	N/A	
	TYPE:	CASH	RECEIVED:	07/07/2008	
	NAME:	HAMMOND, EARL 329 S MONTEZUMA PRESCOTT AZ 86303			

REMARKS

This receipt was generated by the automated BLM Collections and Billing System and is a paper representation of a portion of the official electronic record contained therein.

**NOTICE!!**

**These documents have been scanned!**

**Do not place un-scanned documents beneath this notice!**

**Do not remove this notice from this file!**

GPO Jacket No. 560-102  
Print Order 61540  
Rise Business Services, LLC  
Job=AZ15 5/23/2019



Box Number= AZ15080



Claim Begin-End: AMC393531-AMC393531

**2 Correspondence**



AZ15080-2

AMC393521-AMC394062

**SENDER: COMPLETE THIS SECTION**

- Complete items 1, 2, and 3. Also complete item 4 if Restricted Delivery is desired.
- Print your name and address on the reverse so that we can return the card to you.
- Attach this card to the back of the mailpiece, or on the front if space permits.

1. Article Addressed to:

Earl Hammond  
 329 S. Montezuma  
 Prescott, AZ 86303  
 AZ931 RE AMC393531

2. Article Number

(Transfer from service label)

7010 0780 0001 4667 5235

**COMPLETE THIS SECTION ON DELIVERY**

A. Signature

X

*Earl Hammond*

Agent

Addressee

B. Received by (Printed Name)

Earl Hammond

C. Date of Delivery

7-15

D. Is delivery address different from item 1?

Yes

If YES, enter delivery address below:

No

3. Service Type

Certified Mail

Express Mail

Registered

Return Receipt for Merchandise

Insured Mail

C.O.D.

4. Restricted Delivery? (Extra Fee)

Yes

UNITED STATES POSTAL SERVICE

PHOENIX, AZ 85004

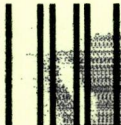

First-Class Mail  
Postage & Fees Paid  
USPS  
Permit No. G-10

15 JUL 2010 PM 9:1

- Sender: Please print your name, address, and ZIP+4 in this box •

U.S. Department of the Interior  
Bureau Of Land Management  
Arizona State Office  
One North Central Avenue  
Phoenix, AZ 85004-4427

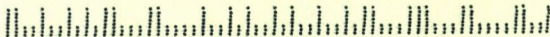

July 9, 2010

In Reply Refer To:  
3800 (9330) RE  
AMC393531

CERTIFIED MAIL - RETURN RECEIPT REQUESTED No. 7010 0780 0001 4667 5235

NOTICE

Earl Hammond : This Notice Affects the Claims  
329 S. Montezuma : Shown in the Block Below.  
Prescott, AZ 86303 :

---

AMC393531  
Quail Hollow

---

Mining Claim Location Notices – Corrections Required

Pursuant to Title 43 Code of Federal Regulations (CFR) 3832.1, this office received your notice(s) of location for recordation of mining claims. In accordance with 43 CFR 3832.11 and 3832.12, the claim(s) listed above are not properly located. Because they are not properly located we cannot record them as filed. They must be corrected as noted below or they will be declared null and void ab initio.

The map included is inadequate. The map of your mining claim should clearly depict the location of your mining claim and depict the claim within the section. The section number and quarter sections must be clearly marked.

You must provide the requested information for each claim listed above to correct the defects. Please do this by providing a copy of your location notice with the appropriate corrections, and note at the top of the form that it is a "Corrected Copy of Location Notice". If the information is not received within the 30-day timeframe, the mining claims will be declared null and void ab initio.

If additional information is required, please contact Rod Ebert at 602-417-9397.

*Rec'd Correction  
8/10/2010 RE*

Please include your AMC serial number(s) on all correspondence.

Stephen K. Hansen  
Group Administrator  
Renewable and Mineral Resources

REbert:lm:070910

**NOTICE!!**

**These documents have been scanned!**

**Do not place un-scanned documents beneath this notice!**

**Do not remove this notice from this file!**

GPO Jacket No. 560-102  
Print Order 61540  
Rise Business Services, LLC  
Job=AZ15 5/23/2019



Box Number= AZ15080



Claim Begin-End: AMC393531-AMC393531

**3 Transfers**



AZ15080-2

AMC393521-AMC394062



**NO  
DOCUMENTS  
FOUND**

NO DOCUMENTS FOUND  
NO DOCUMENTS FOUND

**NOTICE!!**

**These documents have been scanned!**

**Do not place un-scanned documents beneath this notice!**

**Do not remove this notice from this file!**

GPO Jacket No. 560-102  
Print Order 61540  
Rise Business Services, LLC  
Job=AZ15 5/23/2019



Box Number= AZ15080



Claim Begin-End: AMC393531-AMC393531

**4 Annual Filings**



AZ15080-2

AMC393521-AMC394062

393531

Earl Hammond  
11400 N Arrow Ranch Rd  
Prescott, AZ 86305  
(928) 925-4237

August 8, 2018

Bureau of Land Management  
Arizona State Office  
One North Central Avenue, Suite 800  
Phoenix, AZ 85004-2203

RECEIVED  
BLM AZ STATE OFFICE  
2018 AUG 13 P 2:18  
PHOENIX, ARIZONA

RE. AMC393531, Annual Maintenance Fee

I have enclosed a check for \$155.00 to cover the annual maintenance fee. Please send me a receipt to the above address.

Regards,



Earl Hammond

# 4235196

ENTERED  
AUG 20 2018  
BY: Ram



Mr. Earl Hammond  
11400 N. Arrow Ranch Rd.  
Prescott, AZ 86305-4853

RECEIVED  
BLM AZ STATE OFFICE

2018 AUG 13 P 2:18

PHOENIX, ARIZONA

PHOENIX AZ 852

09 AUG 2018 PM 5 1



Bureau of Land Management  
Arizona State Office  
One North Central Ave, Suite 800  
Phoenix, AZ 85004-2203

**United States Department of the Interior**  
**Bureau of Land Management**  
 DIV OF LANDS, MINRLS & ENERGY  
 ONE N CENTRAL AVE  
 PHOENIX, AZ 85004 -4427  
 Phone: 602-417-9200

Receipt

No: 4235196

<b>Transaction #:</b> 4350554	
<b>Date of Transaction:</b> 08/14/2018	
<b>CUSTOMER:</b>	
EARL HAMMOND 11400 N ARROW RANCH RD PRESCOTT, AZ 86305-4853 US	

LINE #	QTY	DESCRIPTION	REMARKS	UNIT PRICE	TOTAL
1	1.00	LOCATABLE MINERALS / MINING CLAIMS- NOT NEW-UNADJUD, ONE AUTH NO. ONLY / MINING CLAIM MONEY RECEIVED <b>CASES: AMC393531/\$155.00</b>	MAINT 2019/1	- n/a -	155.00
<b>TOTAL:</b>					<b>\$155.00</b>

PAYMENT INFORMATION			
1	AMOUNT:	155.00	POSTMARKED: N/A
	TYPE:	CHECK	RECEIVED: 08/13/2018
	CHECK NO:	2022	
	NAME:	HAMMOND, EARL 11400 N ARROW RANCH RD PRESCOTT AZ 86305-4853 US	

REMARKS

This receipt was generated by the automated BLM Collections and Billing System and is a paper representation of a portion of the official electronic record contained therein.

AMC 393531  
420283

Earl Hammond  
11400 N Arrow Ranch Rd  
Prescott, AZ 86305

August 7, 2017

Bureau of Land Management  
Arizona State Office  
One North Central Avenue, Suite 800  
Phoenix, AZ 85004-2203

PHOENIX, ARIZONA  
2017 AUG - 8 P 3:04

RE. AMC393531, Annual Maintenance Fee

I have enclosed a check for \$155.00 to Cover the annual maintenance fee. Please send me a receipt to the above address.

Regards



Earl Hammond

# 3920467

ENTERED  
AUG 22 2017  
BY: 

Earl Hammond  
11400 N Arrow Ranch Rd  
Prescott, AZ 86305

August 7, 2017

Bureau of Land Management  
Arizona State Office  
One North Central Avenue, Suite 800  
Phoenix, AZ 85004-2203

RE. AMC420283, Annual Maintenance Fee

I have enclosed a check for \$310.00 to Cover the annual maintenance fee. Please send me a receipt to the above address.

Regards

A handwritten signature in black ink, appearing to read 'Earl Hammond', written in a cursive style.

Earl Hammond

PHOENIX, ARIZONA

2017 AUG -8 P 3:04

**United States Department of the Interior**  
**Bureau of Land Management**  
 DIV OF LANDS, MINRLS & ENERGY  
 ONE N CENTRAL AVE  
 PHOENIX, AZ 85004 -4427  
 Phone: 602-417-9200

Receipt

No: 3928467

<b>Transaction #:</b> 4038022	
<b>Date of Transaction:</b> 08/09/2017	
<b>CUSTOMER:</b>	
EARL HAMMOND 11400 N ARROW RANCH RD PRESCOTT, AZ 86305 US	

LINE #	QTY	DESCRIPTION	REMARKS	UNIT PRICE	TOTAL
1	1.00	LOCATABLE MINERALS / MINING CLAIMS- NOT NEW-UNADJUD, ONE AUTH NO. ONLY / MINING CLAIM MONEY RECEIVED <b>CASES:</b> AMC393531/\$465.00	MAINT 2018/2	- n/a -	465.00
<b>TOTAL:</b>					<b>\$465.00</b>

PAYMENT INFORMATION					
1	AMOUNT:	155.00	POSTMARKED:	08/07/2017	
	TYPE:	CHECK	RECEIVED:	08/08/2017	
	CHECK NO:	1955			
	NAME:	HAMMOND, EARL W 11400 N ARROW RANCH RD PRESCOTT AZ 86305 US			
2	AMOUNT:	310.00	POSTMARKED:	08/07/2017	
	TYPE:	CHECK	RECEIVED:	08/08/2017	
	CHECK NO:	1956			
	NAME:	HAMMOND, EARL W 11400 N ARROW RANCH RD PRESCOTT AZ 86305 US			

REMARKS

This receipt was generated by the automated BLM Collections and Billing System and is a paper representation of a portion of the official electronic record contained therein.



393531  
420283

Earl Hammond  
11400 N Arrow Ranch Rd  
Prescott, AZ 86305  
(928) 925-4237

August 10, 2016

Bureau of Land Management  
Arizona State Office  
One North Central Avenue, Suite 800  
Phoenix, AZ 85004-2203

**RE. AMC393531, Annual Maintenance Fee.**

I have enclosed a check for \$155.00 to cover the annual maintenance fee. Please send me a receipt to the above address.

Regards

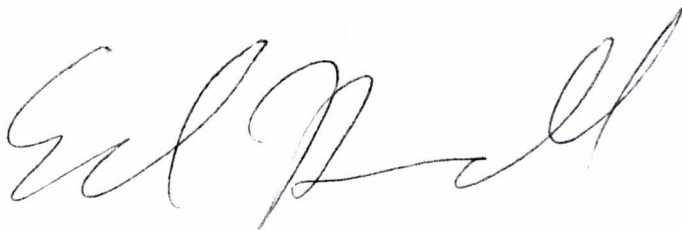

Earl Hammond

# 3630218

RECEIVED  
BLM AZ STATE OFFICE  
2016 AUG 12 P 2:42  
PHOENIX, ARIZONA  
AUG 17 2016  
BY: R.A.M.

Earl Hammond  
11400 N Arrow Ranch Rd  
Prescott, AZ 86305  
(928) 925-4237

August 10, 2016

Bureau of Land Management  
Arizona State Office  
One North Central Avenue, Suite 800  
Phoenix, AZ 85004-2203

**RE. AMC420283, Annual Maintenance Fee.**

I have enclosed a check for \$310.00 to cover the annual maintenance fee. Please send me a receipt to the above address.

Regards



Earl Hammond

RECEIVED  
BLM AZ STATE OFFICE  
2016 AUG 12 P 2:42  
PHOENIX, ARIZONA

# 3630218

 Mr. Earl Hammond  
11400 N Arrow Ranch Rd  
Prescott, AZ 86305

PHOENIX AZ 852

10 AUG 2016 PM 11 L

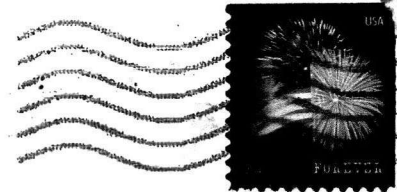

RECEIVED  
BLM AZ STATE OFFICE

2016 AUG 12 P 2:41

PHOENIX, ARIZONA

Bureau of Land Management  
Arizona state office  
One North Central Avenue, Suite 800  
Phoenix, Az 85004-2203

85004-442700

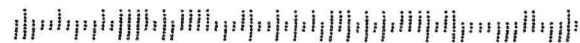



Mr. Earl Hammond  
11400 N Arrow Ranch Rd  
Prescott, AZ 86305

PHOENIX AZ 852

10 AUG 2016 PM 11 L



RECEIVED  
BLM AZ STATE OFFICE

2016 AUG 12 P 2:41

PHOENIX, ARIZONA

Bureau of Land Management  
Arizona State Office  
One North Central Avenue, Suite 800  
Phoenix, Az 85004-2203

85004-442700

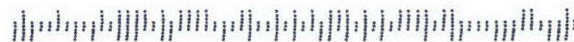

**United States Department of the Interior  
Bureau of Land Management**

Receipt

DIV OF LANDS, MINRLS & ENERGY  
ONE N CENTRAL AVE  
PHOENIX, AZ 85004 -4427  
Phone: 602-417-9200

No: 3630218

<b>Transaction #:</b> 3734004	
<b>Date of Transaction:</b> 08/15/2016	
CUSTOMER:	
	EARL HAMMOND 11400 N ARROW RANCH RD PRESCOTT, AZ 86305 US

LINE #	QTY	DESCRIPTION	REMARKS	UNIT PRICE	TOTAL
1	1.00	LOCATABLE MINERALS / MINING CLAIMS- NOT NEW-UNADJUD, ONE AUTH NO. ONLY / MINING CLAIM MONEY RECEIVED <b>CASES: AMC393531/\$465.00</b>	MAINT 2017/2	- n/a -	465.00
<b>TOTAL:</b>					<b>\$465.00</b>

PAYMENT INFORMATION					
1	AMOUNT:	310.00	POSTMARKED:	08/10/2016	
	TYPE:	CHECK	RECEIVED:	08/12/2016	
	CHECK NO:	1892			
	NAME:	HAMMOND, EARL W 11400 N ARROW RANCH RD PRESCOTT AZ 86305 US			
2	AMOUNT:	155.00	POSTMARKED:	08/10/2016	
	TYPE:	CHECK	RECEIVED:	08/12/2016	
	CHECK NO:	1893			
	NAME:	HAMMOND, EARL W 11400 N ARROW RANCH RD PRESCOTT AZ 86305 US			

REMARKS

This receipt was generated by the automated BLM Collections and Billing System and is a paper representation of a portion of the official electronic record contained therein.

393531  
420283

Earl Hammond  
11400 N Arrow Ranch Rd  
Prescott, AZ 86305  
(928) 925-4237

August 8, 2015

Bureau of Land Management  
Arizona State Office  
One North Central Avenue, Suite 800  
Phoenix, AZ 85004-2203

**RE. AMC393531, Annual Maintenance Fee.**

I have enclosed a check for \$155.00 to cover the annual maintenance fee. Please send me a receipt to the above address.

Regards

RECEIPT # 3366335



Earl Hammond

RECEIVED  
BLM ARIZONA OFFICE  
2015 AUG 12 P 3:34  
PHOENIX, ARIZONA

ENTERED  
AUG 13 2015  
BY: RE

Earl Hammond  
11400 N Arrow Ranch Rd  
Prescott, AZ 86305  
(928) 925-4237

August 8, 2015

Bureau of Land Management  
Arizona State Office  
One North Central Avenue, Suite 800  
Phoenix, AZ 85004-2203

**RE. AMC420283, Annual Maintenance Fee.**

I have enclosed a check for \$310.00 to cover the annual maintenance fee. Please send me a receipt to the above address.

Regards



Earl Hammond

**RECEIPT # 3366335**

RECEIVED  
BLM - PHOENIX OFFICE  
2015 AUG 12 P 3:34  
PHOENIX, ARIZONA



Mr Earl Hammond  
11400 N Arrow Ranch Rd  
Prescott, AZ 86305

PHOENIX AZ 852

10 AUG 2015 PM 11 L



RECEIVED  
BLM AZ STATE OFFICE

2015 AUG 12 P 2:24

PHOENIX, ARIZONA

Bureau of Land Management  
Arizona State Office  
One North Central Ave Suite 800  
Phoenix, AZ 85004-2203

85004442700





**United States Department of the Interior**  
**Bureau of Land Management**  
 LANDS/RECREATION & PLANNING  
 ONE N CENTRAL AVE  
 PHOENIX, AZ 85004 -2203  
 Phone: 602-417-9200

Receipt

No: 3366335

<b>Transaction #:</b> 3464405	
<b>Date of Transaction:</b> 08/13/2015	
CUSTOMER:	
EARL HAMMOND 11400 N ARROW RANCH RD PRESCOTT, AZ 86305 US	

LINE #	QTY	DESCRIPTION	REMARKS	UNIT PRICE	TOTAL
1	1.00	LOCATABLE MINERALS / MINING CLAIMS- NOT NEW-UNADJUD, ONE AUTH NO. ONLY / MINING CLAIM MONEY RECEIVED <b>CASES:</b> AMC393531/\$465.00	MAINT FEE PYMNT (2) 2016	- n/a -	465.00
<b>TOTAL:</b>					<b>\$465.00</b>

PAYMENT INFORMATION					
1	AMOUNT:	155.00	POSTMARKED:	08/10/2015	
	TYPE:	CHECK	RECEIVED:	08/12/2015	
	CHECK NO:	1834			
	NAME:	HAMMOND, EARL W 11400 N ARROW RANCH RD PRESCOTT AZ 86305 US			
2	AMOUNT:	310.00	POSTMARKED:	08/10/2015	
	TYPE:	CHECK	RECEIVED:	08/12/2015	
	CHECK NO:	1835			
	NAME:	HAMMOND, EARL W 11400 N ARROW RANCH RD PRESCOTT AZ 86305 US			

REMARKS

This receipt was generated by the automated BLM Collections and Billing System and is a paper representation of a portion of the official electronic record contained therein.

AMC393531

Earl Hammond  
11400 N Arrow Ranch Rd  
Prescott, AZ 86305  
(928) 925-4237

682

August 6, 2014

Bureau of Land Management  
Arizona State Office  
One North Central Avenue, Suite 800  
Phoenix, AZ 85004-2203

RECEIVED  
BLM AZ STATE OFFICE  
2014 AUG - 7 P 1:24  
PHOENIX, ARIZONA

**RE. AMC393531, Annual Maintenance Fee.**

I have enclosed a check for \$140.00 to cover the annual maintenance fee. Please send me a receipt to the above address.

Regards

Earl Hammond

NO. OF CLAIMS 1  
AMOUNT \$140.00  
RECEIPT NO. 3096187  
INIT. [Signature]

\*\* BLM-ASO\*\*

Add'l \$15 pd ✓

ENTERED  
AUG 11 2014  
BY: [Signature]

Earl Hammond  
11400 N Arrow Ranch Rd.  
Prescott, Az 86305

PHOENIX AZ 852

05 AUG 2014 PM 4 L

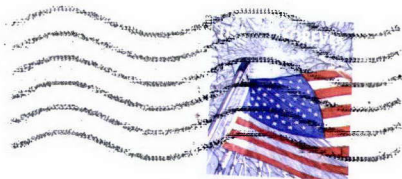

Bureau of Land Management  
Arizona State Office  
One North Central Avenue,  
Phoenix, AZ 85004-2203

PHOENIX, ARIZONA

2014 AUG - 7 PM: 24

RECEIVED  
BLM AZ STATE OFFICE

800

85004442700



United States Department of the Interior  
 Bureau of Land Management  
 LANDS/RECREATION & PLANNING  
 ONE N CENTRAL AVE  
 PHOENIX, AZ 85004 -2203  
 Phone: 602-417-9200

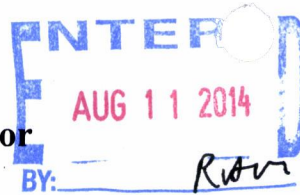

Receipt

No: 3096187

<b>Transaction #:</b> 3187670	
<b>Date of Transaction:</b> 08/08/2014	
CUSTOMER:	
EARL HAMMOND 11400 N ARROW RANCH RD PRESCOTT, AZ 86305 US	

LINE #	QTY	DESCRIPTION	REMARKS	UNIT PRICE	TOTAL
1	1.00	LOCATABLE MINERALS / MINING CLAIMS- NOT NEW-UNADJUD, ONE AUTH NO. ONLY / MINING CLAIM MONEY RECEIVED CASES: AMC393531/\$140.00	MAINT FEE PYMNT (1) 2015	- n/a -	140.00
<b>TOTAL:</b>					<b>\$140.00</b>

PAYMENT INFORMATION					
1	AMOUNT:	140.00	POSTMARKED:	08/05/2014	
	TYPE:	CHECK	RECEIVED:	08/07/2014	
	CHECK NO:	1771			
	NAME:	HAMMOND, EARL W 11400 N ARROW RANCH RD PRESCOTT AZ 86305 US			

REMARKS

This receipt was generated by the automated BLM Collections and Billing System and is a paper representation of a portion of the official electronic record contained therein.

Earl Hammond  
11400 N Arrow Ranch Rd  
Prescott, AZ 86305  
(928) 925-4237

AMC393531

August 6, 2014

Bureau of Land Management  
Arizona State Office  
One North Central Avenue, Suite 800  
Phoenix, AZ 85004-2203

RECEIVED  
BLM AZ STATE OFFICE  
2014 AUG - 1 P 1:24  
PHOENIX, ARIZONA

RE. AMC393531, Annual Maintenance Fee.

I have enclosed a check for \$140.00 to cover the annual maintenance fee. Please send me a receipt to the above address.

\$155

Regards

ENTERED  
(AC 499)  
AUG 25 2014  
BY: PB

NO. OF CLAIMS 1  
AMOUNT \$15.00  
RECEIPT NO. 3107929  
INIT. [Signature]  
\*\* BLM-ASO\*\*

Earl Hammond

PHOENIX, ARIZONA  
2014 AUG 20 P 2:14  
RECEIVED  
BLM AZ STATE OFFICE

NO. OF CLAIMS 1  
AMOUNT \$140.00  
RECEIPT NO. 309618  
INIT. [Signature]  
\*\* BLM-ASO\*\*

Hammond  
11400 N Arrow Ranch Rd  
Prescott, AZ 86305

PHOENIX AZ 852

19 AUG 2014 PM 5 L



Bureau of Land Management  
Arizona State Office  
One North Central Ave. Suite 800  
Phoenix, AZ 85004-2203

PHOENIX, ARIZONA  
2014 AUG 20 P 2:14  
RECEIVED  
BLM AZ STATE OFFICE

85004442700

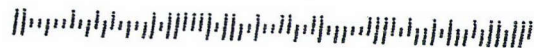

**United States Department of the Interior**  
**Bureau of Land Management**  
LANDS/RECREATION & PLANNING  
ONE N CENTRAL AVE  
PHOENIX, AZ 85004 -2203  
Phone: 602-417-9200

Receipt

No: 3107929

<b>Transaction #:</b> 3199587		<b>ENTERED INTO COMPUTER</b>
<b>Date of Transaction:</b> 08/21/2014		
CUSTOMER:		
EARL HAMMOND 11400 N ARROW RANCH RD PRESCOTT, AZ 86305 US		AUG 25 2014 <i>FB</i>  <i>AC499</i>

LINE #	QTY	DESCRIPTION	REMARKS	UNIT PRICE	TOTAL
1	1.00	LOCATABLE MINERALS / MINING CLAIMS-NOT NEW-UNADJUD, ONE AUTH NO. ONLY / MINING CLAIM MONEY RECEIVED CASES: AMC393531/\$15.00	ADD'L MAINT FEE PYMNT (1) 2015	- n/a -	15.00
<b>TOTAL:</b>					<b>\$15.00</b>

PAYMENT INFORMATION					
1	AMOUNT:	15.00	POSTMARKED:	08/19/2014	
	TYPE:	CHECK	RECEIVED:	08/20/2014	
	CHECK NO:	1772			
	NAME:	HAMMOND, EARL W 11400 N ARROW RANCH RD PRESCOTT AZ 86305 US			

REMARKS

This receipt was generated by the automated BLM Collections and Billing System and is a paper representation of a portion of the official electronic record contained therein.

393531

Earl Hammond  
11400 N Arrow Ranch Rd  
Prescott, AZ 86305  
(928) 925-4237

August 22, 2013

Bureau of Land Management  
Arizona State Office  
One North Central Avenue, Suite 800  
Phoenix, AZ 85004-2203

**RE. AMC393531, Annual Maintenance Fee.**

I have enclosed a check for \$140.00 to cover the annual maintenance fee. Please send me a receipt to the above address.

Regards

Earl Hammond

ENTERED  
AUG 30 2013  
BY: RE

# 2863763

RECEIVED  
BLM AZ STATE OFFICE  
2013 AUG 23 P 2:40  
PHOENIX, ARIZONA



Earl Hammond  
11400 N Arrow Ranch Rd  
Prescott, AZ 86305

CERTIFIED MAIL™



7012 3050 0001 3790 1379

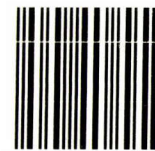

1000

85004

U.S. POSTAGE  
PAID  
PRESCOTT, AZ  
86303  
AUG 22, 13  
AMOUNT

\$6.11

00030144-10

Bureau of Land Management  
Arizona State office  
One North Central Avenue, Suite 800  
Phoenix, AZ 85004-2203

PHOENIX, ARIZONA  
2013 JUN 23 2:30  
RECEIVED  
AZ STATE OFFICE

85004\$4427



PLACE STICKER AT TOP OF ENVELOPE TO THE RIGHT  
OF THE RETURN ADDRESS, FOLD AT DOTTED LINE

United States Department of the Interior

Bureau of Land Management

LANDS/RECREATION & PLANNING

ONE N CENTRAL AVE

PHOENIX, AZ 85004 -2203

Phone: 602-417-9200

Receipt

No:

2863763

<b>Transaction #:</b> 2949658	
<b>Date of Transaction:</b> 08/23/2013	
<b>CUSTOMER:</b>	
EARL HAMMOND 11400 N ARROW RANCH RD PRESCOTT, AZ 86305 US	

LINE #	QTY	DESCRIPTION	REMARKS	UNIT PRICE	TOTAL
1	1.00	LOCATABLE MINERALS / MINING CLAIMS-NOT NEW-UNADJUD, ONE AUTH NO. ONLY / MINING CLAIM MONEY RECEIVED CASES: AMC393531/\$140.00	MAINT 2014/1	- n/a -	140.00
<b>TOTAL:</b>					<b>\$140.00</b>

PAYMENT INFORMATION			
1	AMOUNT:	140.00	POSTMARKED: 08/21/2013
	TYPE:	CHECK	RECEIVED: 08/23/2013
	CHECK NO:	1704	
	NAME:	HAMMOND, EARL 11400 N ARROW RANCH RD PRESCOTT AZ 86305 US	

REMARKS

This receipt was generated by the automated BLM Collections and Billing System and is a paper representation of a portion of the official electronic record contained therein.

Earl Hammond  
430 S Alarcon St.  
Prescott, AZ 86303

AMC 393531

*Address Updated* →  
**ENTERED INTO COMPUTER**  
AUG 09 2012 *PB*  
July 30, 2012

Bureau of Land Management  
Arizona State Office  
One North Central Avenue, Suite 800  
Phoenix, AZ 85004-2203

**RE. AMC393531, Annual Maintenance Fee.**

I have enclosed a check for \$140.00 to cover the annual maintenance fee. Please send me a receipt.

Regards



Earl Hammond

**ENTERED INTO COMPUTER**  
AUG 09 2012 *PB*

RECEIVED  
BLM AZ STATE OFFICE  
2012 AUG - 1 P 3: 20  
PHOENIX, ARIZONA

RECEIVED  
BLM AZ STATE OFFICE  
2012 JUL 32 P 3: 20  
PHOENIX, ARIZONA

**FILED WITH BLM BUT NOT  
ACCEPTED THIS DATE.**

Date stamp had to be corrected by P. Brown. Claimant was mailed a copy with the correct date. PB

AUG 09 2012

Earl Hammon d  
430 S Alarcon  
Prescott AZ 86303

RECEIVED  
BLM AZ STATE OFFICE  
2012 JUL 32 P 3 20  
PHOENIX, ARIZONA

PHOENIX AZ 852  
31 JUL 2012 PM 5 L



Bureau of Land Management  
Arizona State Office  
One North Central Ave, Suite 800  
Phoenix, AZ ~~85004~~  
85004-4427

85004442700



Earl Hammon d  
430 S Alarcon  
Prescott 86303

PHOENIX AZ 850  
31 JUL 2012 PM 5 L



RECEIVED  
FILED WITH BUREAU  
2012 JUL 31 PM 3:20  
PHOENIX, ARIZONA  
ACCEPTED THIS DATE

RECEIVED  
2012 AUG -1 P 3:20  
STATE OFFICE

Bureau of Land Management  
Arizona State Office  
One North Central Ave, Suite 800  
Phoenix, AZ ~~85004~~  
85004-4427

85004442700



RECEIVED  
2012 AUG -1 P 3:20  
PHOENIX, ARIZONA

Earl Hammond  
430 S Alarcon  
Prescott AZ 86303

RECEIVED  
BLM AZ STATE OFFICE  
2012 JUL 31 PM 3:20  
PHOENIX, ARIZONA  
ACCEPTED THIS DATE  
FILED WITH BLM BUREAU

RECEIVED  
BLM AZ STATE OFFICE  
2012 AUG -1 P 3:03  
PHOENIX, ARIZONA

PHOENIX AZ 850  
31 JUL 2012 PM 5 L



Bureau of Land Management  
Arizona State Office  
One North Central Ave, Suite 800  
Phoenix, AZ ~~85004~~  
85004-4427

95004442700



# Customer Name Update Screen

**System ID:MC**

Name: HAMMOND EARL

Lookup

Proprietor #: 2269926

Renumber To:

Category: P - PRIVATE

Address: 430 S ALARCON ST

City: PRESCOTT

State: AZ

Zip: 863034304

UNDELIVERABLE

*Address Updated*  
**ENTERED INTO COMPUTER**  
*AUG 09 2012 PB*

Save

Save/Override DataFlux

Delete

Renumber

Customer details successfully saved for Customer Id 2269926

List of Proprietors
HAMMOND EARL[2269926], 329 S MONTEZUMA ST, , PRESCOTT, AZ, 863034221, P, MATCHED <i>↑ Previous Address</i>

Select

Cancel

8/9 3 8 303



**DEPARTMENT OF THE INTERIOR  
BUREAU OF LAND MANAGEMENT  
MINING CLAIMS**

Run Date/Time: 08/09/2012 10:16 AM

**(LIVE) Serial Register Page**

Page 1 of 1

01 10-21-1976;090STAT0090;43USC1744

**Total Acres  
18.900**

**Serial Number  
AMC393531  
Lead File Number  
AMC393531**

Case Type 384201: PLACER CLAIM

Claim Name: QUAIL HALLOW

Commodity :

Case Disposition: ACTIVE

Required Maintenance Fee: \$140.00

*Address Updated*  
**ENTERED INTO COMPUTER**  
*AUG 09 2012 PB*

Name & Address	Int Rel	% Interest
HAMMOND EARL 430 S ALARCON ST PRESCOTT, AZ 86303-4304	CLAIMANT	0.0000000

Mer Twp	Rng	Sec	Quadrant	District/Field Office	County
14	0090N	0040W	005	HASSAYAMPA FO	YAVAPAI

Act Date	Code	Action	Action Remarks	Receipt Number
07/04/2008	403	LOCATION DATE		
07/07/2008	395	RECORDATION NOTICE RECD	1	1737091
08/01/2012	682	MAINTENANCE FEE/\$140	2013;\$140	2621275
08/11/2011	682	MAINTENANCE FEE/\$140	2012	2402270
07/27/2010	682	MAINTENANCE FEE/\$140	2011	2178867
08/17/2009	682	MAINTENANCE FEE/\$140	2010	1981985
07/07/2008	582	MAINTENANCE FEE/\$125	2009	1737091
07/07/2008	484	LOCATION YEAR / MAINTENANCE	2008	1737091
08/02/2012	392	MONIES RECEIVED	\$140.00;1	2621275
02/16/2010	669	LAND STATUS CHECKED		
07/07/2008	404	COUNTY RECORDATION	0;4606;971	
07/07/2008	501	ACCT ADV IN LEAD FILE	AMC393531;	

Line Nr Remarks

**NO WARRANTY IS MADE BY BLM  
FOR USE OF THE DATA FOR  
PURPOSES NOT INTENDED BY BLM**

**DEPARTMENT OF THE INTERIOR  
BUREAU OF LAND MANAGEMENT  
MINING CLAIMS**

Run Date/Time: 08/09/2012 10:02 AM

**(LIVE) Serial Register Page**

Page 1 of 1

**01 10-21-1976;090STAT0090;43USC1744**  
**Case Type 384201: PLACER CLAIM**  
**Claim Name: QUAIL HALLOW**  
**Commodity :**  
**Case Disposition: ACTIVE**  
**Required Maintenance Fee: \$140.00**

**Total Acres**  
**18.900**

**Serial Number**  
**AMC393531**  
**Lead File Number**  
**AMC393531**

<b>Name &amp; Address</b>	<i>changed</i>	<b>Int Rel</b>	<b>% Interest</b>
HAMMOND EARL	329 S MONTEZUMA ST	PRESCOTT, AZ 86303-4221	CLAIMANT 0.0000000

<b>Mer Twp Rng Sec</b>	<b>Quadrant</b>	<b>District/Field Office</b>	<b>County</b>
14 0090N 0040W 005	NW SW	HASSAYAMPA FO	YAVAPAI

<b>Act Date</b>	<b>Code</b>	<b>Action</b>	<b>Action Remarks</b>	<b>Receipt Number</b>
07/04/2008	403	LOCATION DATE		
07/07/2008	395	RECORDATION NOTICE RECD	1	1737091
08/01/2012	682	MAINTENANCE FEE/\$140	2013;\$140	2621275
08/11/2011	682	MAINTENANCE FEE/\$140	2012	2402270
07/27/2010	682	MAINTENANCE FEE/\$140	2011	2178867
08/17/2009	682	MAINTENANCE FEE/\$140	2010	1981985
07/07/2008	582	MAINTENANCE FEE/\$125	2009	1737091
07/07/2008	484	LOCATION YEAR / MAINTENANCE	2008	1737091
08/02/2012	392	MONIES RECEIVED	\$140.00;1	2621275
02/16/2010	669	LAND STATUS CHECKED		
07/07/2008	404	COUNTY RECORDATION	0;4606;971	
07/07/2008	501	ACCT ADV IN LEAD FILE	AMC393531;	

**Line Nr Remarks**

**United States Department of the Interior**  
**Bureau of Land Management**  
 LANDS/RECREATION & PLANNING  
 ONE N CENTRAL AVE  
 PHOENIX, AZ 85004 -2203  
 Phone: 602-417-9200

Receipt

No: 2621275

Transaction #: 2701628	<b>ENTERED INTO COMPUTER</b>
Date of Transaction: 08/02/2012	
CUSTOMER:	
AUG 09 2012 <i>ps</i>	
EARL HAMMOND 430 S ALARCON ST PRESCOTT, AZ 86303-4304 US	

LINE #	QTY	DESCRIPTION	REMARKS	UNIT PRICE	TOTAL
1	1.00	LOCATABLE MINERALS / MINING CLAIMS-NOT NEW-UNADJUD, ONE AUTH NO. ONLY / MINING CLAIM MONEY RECEIVED CASES: AMC393531/\$140.00	MAINT 2013/1	- n/a -	140.00
<b>TOTAL:</b>					<b>\$140.00</b>

PAYMENT INFORMATION					
1	AMOUNT:	140.00	POSTMARKED:	07/31/2012	
	TYPE:	CHECK	RECEIVED:	08/02/2012	
	CHECK NO:	1571			
	NAME:	HAMMOND, EARL W 430 S ALARCON ST PRESCOTT AZ 86303-4304 US			

REMARKS

This receipt was generated by the automated BLM Collections and Billing System and is a paper representation of a portion of the official electronic record contained therein.

AMC 393531

Earl Hammond  
430 S Alarcon St.  
Prescott, AZ 86303

August 9, 2011

Bureau of Land Management  
Arizona State Office  
One North Central Avenue, Suite 800  
Phoenix, AZ 85004-4427

**RE. AMC393531, Annual Maintenance Fee.**

I have enclosed a check for \$140.00 to cover the annual maintenance fee. Please send me a receipt.

Regards



Earl Hammond

RECEIVED  
BLM AZ STATE OFFICE  
2011 AUG 11 A 7:37  
PHOENIX, ARIZONA

NO. OF CLAIMS  
AMOUNT  
RECEIPT NO.  
INIT.

1  
\$140.00  
7402220  
CAH

\*\* BLM-ASO\*\*

Aug 15 2011

Earl Hammond  
430 S Alarcon  
Prescott, AZ 86303

CERTIFIED MAIL™



7010 3090 0000 2583 5052



1000

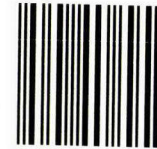

85004

U.S. POSTAGE  
PAID  
PRESCOTT, AZ  
86303  
AUG 09, 11  
AMOUNT

\$3.29  
00051602-07

Bureau of Land Management  
Arizona State Office  
One North Central Avenue, Suite 800  
Phoenix, AZ 85004-4427

RECEIVED  
AZ STATE OFFICE

AUG 10 P 2:19

PHOENIX, ARIZONA

8500494427



PLACE STICKER AT TOP OF ENVELOPE TO THE RIGHT  
OF THE RETURN ADDRESS, FOLD AT DOTTED LINE

**United States Department of the Interior**  
**Bureau of Land Management**  
 LANDS/RECREATION & PLANNING  
 ONE N CENTRAL AVE  
 PHOENIX, AZ 85004 -2203  
 Phone: 602-417-9200

Receipt

No: 2402270

<b>Transaction #:</b> 2477496	
<b>Date of Transaction:</b> 08/11/2011	
CUSTOMER:	
EARL HAMMOND 430 S ALARCON ST PRESCOTT, AZ 86303-4304 US	

LINE #	QTY	DESCRIPTION	REMARKS	UNIT PRICE	TOTAL
1	1.00	LOCATABLE MINERALS / MINING CLAIMS-NOT NEW-UNADJUD, ONE AUTH NO. ONLY / MINING CLAIM MONEY RECEIVED <b>CASES: AMC393531/\$140.00</b>	MAINT FEE PYMNT (1) 2012	- n/a -	140.00
<b>TOTAL:</b>					<b>\$140.00</b>

PAYMENT INFORMATION					
1	AMOUNT:	140.00	POSTMARKED:	08/09/2011	
	TYPE:	CHECK	RECEIVED:	08/11/2011	
	CHECK NO:	1450			
	NAME:	HAMMOND, EARL W 430 S ALARCON ST PRESCOTT AZ 86303-4304 US			

REMARKS

This receipt was generated by the automated BLM Collections and Billing System and is a paper representation of a portion of the official electronic record contained therein.

AMC 393531

Earl Hammond  
430 S ALARCON  
Prescott, AZ 86303

July 23, 2010

Bureau Of Land Management  
Arizona State Office  
One North Central Avenue, Suite 800  
Phoenix, AZ 85004-4427

**RE. AMC393531, Annual Maintenance Fee.**

I have enclosed a check for \$140.00 to cover the annual maintenance fee. Please send me a receipt.

Regards,

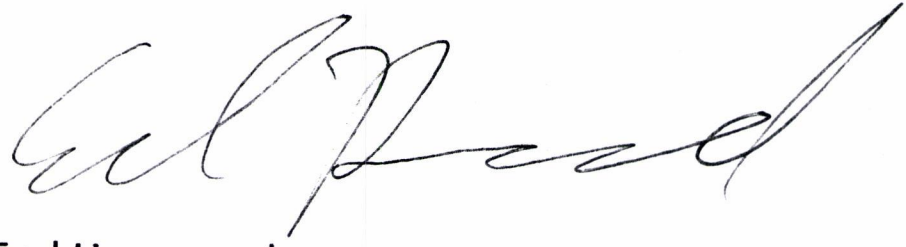

Earl Hammond

RECEIVED  
BLM AZ STATE OFFICE  
2010 JUL 27 A 10:20  
PHOENIX, ARIZONA

ENTERED INTO COMPUTER  
AUG 09 2010

NO. OF CLAIMS 1  
AMOUNT 140.00  
RECEIPT NO. 2178867  
INIT. SPB  
\*\* BLM-ASO\*\*

United States Department of the Interior  
 Bureau of Land Management  
 LANDS/RECREATION & PLANNING  
 ONE N CENTRAL AVE  
 PHOENIX, AZ 85004 -2203  
 Phone:

Receipt

No: 2178867

Transaction #: 2248432	<b>ENTERED INTO COMPUTER</b>
Date of Transaction: 07/28/2010	
CUSTOMER: EARL HAMMOND 430 S ALARCON ST PRESCOTT, AZ 86303-4304 US	AUG 09 2010

*Address NO phone # available  
change?*

LINE #	QTY	DESCRIPTION	REMARKS	UNIT PRICE	TOTAL
1	1.00	LOCATABLE MINERALS / MINING CLAIMS-NOT NEW-UNADJUD, ONE AUTH NO. ONLY / MINING CLAIM MONEY RECEIVED CASES: AMC393531/\$140.00	MAINT-1	- n/a -	140.00
<b>TOTAL:</b>					<b>\$140.00</b>

PAYMENT INFORMATION					
1	AMOUNT:	140.00	POSTMARKED:	07/23/2010	
	TYPE:	CHECK	RECEIVED:	07/27/2010	
	CHECK NO:	1318			
	NAME:	HAMMOND, EARL 430 S ALARCON ST PRESCOTT AZ 86303-4304 US			

REMARKS

This receipt was generated by the automated BLM Collections and Billing System and is a paper representation of a portion of the official electronic record contained therein.



AMC 393531

Earl Hammond  
329 1/2 S Montezuma #B  
Prescott, AZ 86303

August 13, 2009

Bureau Of Land Management  
Arizona State Office  
One North Central Avenue, Suite 800  
Phoenix, AZ 85004-4427

RECEIVED  
BLM AZ STATE OFFICE  
2009 AUG 17 A 8:11  
PHOENIX, ARIZONA

<sup>L</sup>  
**RE. AMC393531, Annual Maintenance Fee.**

I have enclosed a check for \$140.00 to cover the annual maintenance fee. Please send me a receipt.

Regards,



Earl Hammond



REC 1981985 EG/1

**United States Department of the Interior**  
**Bureau of Land Management**  
 BUSINESS & SUPPORT SVCS DIV  
 ONE N CENTRAL AVE SUITE 800  
 PHOENIX, AZ 85004 -4427  
 Phone: (602) 417-9200

Receipt

No: 1981985

<b>Transaction #:</b> 2046036	
<b>Date of Transaction:</b> 08/19/2009	
<b>CUSTOMER:</b>	EARL HAMMOND 329 S MONTEZUMA ST PRESCOTT, AZ 86303-4221 US

LINE #	QTY	DESCRIPTION	REMARKS	UNIT PRICE	TOTAL
1	1.00	LOCATABLE MINERALS / MINING CLAIMS- NOT NEW-UNADJUD, ONE AUTH NO. ONLY / MINING CLAIM MONEY RECEIVED <b>CASES: AMC393531/\$140.00</b>	2010 MAINT (1)	- n/a -	140.00
<b>TOTAL:</b>					<b>\$140.00</b>

PAYMENT INFORMATION					
1	AMOUNT:	140.00	POSTMARKED:	08/12/2009	
	TYPE:	CHECK	RECEIVED:	08/17/2009	
	CHECK NO:	1201			
	NAME:	HAMMOND, EARL W 329 S MONTEZUMA ST PRESCOTT AZ 86303-4221 US			

REMARKS

This receipt was generated by the automated BLM Collections and Billing System and is a paper representation of a portion of the official electronic record contained therein.

**NOTICE!!**

**These documents have been scanned!**

**Do not place un-scanned documents beneath this notice!**

**Do not remove this notice from this file!**

GPO Jacket No. 560-102  
Print Order 61540  
Rise Business Services, LLC  
Job=AZ15 5/23/2019



Box Number= AZ15080



Claim Begin-End: AMC393531-AMC393531

**5 Miscellaneous**



AZ15080-2

AMC393521-AMC394062



Tina Marie  
Coladonato /AZSO/AZ/BL  
M/DOI

07/10/2008 11:11 AM

To Pauline Brown/AZSO/AZ/BLM/DOI@BLM

cc Sirita K Benally/AZSO/AZ/BLM/DOI@BLM

bcc

Subject Re: RECEIPT #1737091 {AMC393531} 

Hi Pauline,

Completed per your request.

Tina Marie Coladonato  
Bureau of Land Mgt.  
Sr. Public Contact Rep.  
One North Central Ave.  
Phoenix, AZ 85004

Tel. 602.417.9200

Fax. 602.417.9556

Pauline Brown/AZSO/AZ/BLM/DOI



Pauline  
Brown/AZSO/AZ/BL  
M/DOI

07/10/2008 07:12 AM

To Sirita K Benally/AZSO/AZ/BLM/DOI@BLM, Tina Marie  
Coladonato/AZSO/AZ/BLM/DOI@BLM

cc

Subject RECEIPT #1737091 {AMC393531}

GOOD MORNING,

RECEIPT #1737091 {TRANSACTION #1794055, DATE OF TRANS 07/07/2008; FOR AMC393531; NEEDS TO BE CORRECTED. {THE SECOND ONE I CAME ACROSS} THE CLAIMANT PAID \$295.00 FOR 1-CLAIM; SOMEONE APPLIED THE EXTRA MONEY TO THE MAINTENANCE FEE FOR THE NEXT ASSESSMENT YEAR {2009}. THE MONEY WAS CODED TO NEW MINING CLM MAINT FEE AGAIN.

PLEASE MOVE THE 125.00 TO "NOT NEW MONEY" (I GUESS TO THE 392 CODE; SO THAT THE MONEY CAN EARN).

AFTERWARDS I CAN APPLY THE MONEY TO THE 2009 MAINT FEE PAYMENT (582 CODE). IF YOU HAVE ANY QUESTIONS, PLEASE GIVE ME A CALL.

ALSO, FYI,

THE FILE JACKET HAS NOT BEEN BAR CODED. HOWEVER, I ENTERED THE CLAIM AND THE FILE IS NOW SITTING IN THE BASKET IN DOCKETS. SO WHENEVER WE ARE IN RECEIPT OF THE BARCODED FILE, I WILL ENTER THE ADDITIONAL MAINT FEE MONEY, AND SCAN THE FILE TO STATUS SHELF.

THANK YOU KINDLY,

PAULINE BROWN   
LEGAL INSTRUMENT EXAMINER  
U.S. DEPARTMENT OF THE INTERIOR  
BUREAU OF LAND MANAGEMENT  
ONE NORTH CENTRAL AVE., SUITE 800  
PHOENIX, ARIZONA 85004-4427  
TEL: 602-417-9360; FAX: 602-417-9490  
TTY: 602-417-9525



Pauline  
Brown/AZSO/AZ/BLM/  
DOI

07/10/2008 06:56 AM

To Sirita K Benally/AZSO/AZ/BLM/DOI, Tina Marie  
Coladonato/AZSO/AZ/BLM/DOI,

cc

bcc

Subject RECEIPT #1737091 {AMC393531}

GOOD MORNING,

RECEIPT #1737091 {TRANSACTION #1794055, DATE OF TRANS  
07/07/2008; FOR AMC393531; NEEDS TO BE CORRECTED. {THE SECOND  
ONE I CAME ACROSS}

THE CLAIMANT PAID \$295.00 FOR 1-CLAIM; SOMEONE APPLIED THE  
EXTRA MONEY TO THE MAINTENANCE FEE FOR THE NEXT  
ASSESSMENT YEAR {2009}.

THE MONEY WAS CODED TO NEW MINING CLM MAINT FEE AGAIN.

PLEASE MOVE THE 125.00 TO "NOT NEW MONEY" (I GUESS TO THE 392  
CODE; SO THAT THE MONEY CAN EARN).

AFTERWARDS I CAN APPLY THE MONEY TO THE 2009 MAINT FEE  
PAYMENT (582 CODE). IF YOU HAVE ANY QUESTIONS, PLEASE GIVE ME  
A CALL.

ALSO, FYI,

THE FILE JACKET HAS NOT BEEN BAR CODED. HOWEVER, I ENTERED  
THE CLAIM AND THE FILE IS NOW SITTING IN THE BASKET IN DOCKETS.  
SO WHENEVER WE ARE IN RECEIPT OF THE BARCODED FILE, I WILL  
ENTER THE ADDITIONAL MAINT FEE MONEY, AND SCAN THE FILE TO  
STATUS SHELF.

THANK YOU KINDLY,

PAULINE BROWN   
LEGAL INSTRUMENT EXAMINER  
U.S. DEPARTMENT OF THE INTERIOR  
BUREAU OF LAND MANAGEMENT  
ONE NORTH CENTRAL AVE., SUITE 800  
PHOENIX, ARIZONA 85004-4427  
TEL: 602-417-9360; FAX: 602-417-9490  
TTY: 602-417-9525  
Pauline\_Brown@blm.gov

NOTE TO FILE  
AMC393531  
July 10, 2008

AFTER CONSULTING WITH TONY S., I ENTERED THE QUAIL HALLOW CLAIM AS A PLACER CLAIM LYING WITHIN **SECTION 5 & 6 OF T. 0090N R. 0040W**; SINCE THE CLAIMANT DOES NOT SPECIFY THE EXACT SECTION ON HIS MAP. TONY SAID THIS CLAIMANT WILL EVENTUALLY NEED TO FILE AN AMENDMENT.

ALSO, I HAD TO MAKE A REQUEST TO ACCOUNTS, TO HAVE THE MONEY FOR THE ADDITIONAL MAINTENANCE FEE PAYMENT FOR 2009 {CLAIMANT PAID FOR TWO ASSESSMENT YEARS}, MOVED INTO THE NOT NEW MONIES {395 CODE} CATEGORY, OTHERWISE IT WILL NOT EARN.

WHEN ACCOUNTS DOES MOVE THE MONEY, I WILL ENTER THE 2009 MAINT FEE PAYMENT. {582 CODE}.

PAULINE BROWN   
LEGAL INSTRUMENT EXAMINER  
U.S. DEPARTMENT OF THE INTERIOR  
BUREAU OF LAND MANAGEMENT  
ONE NORTH CENTRAL AVE., SUITE 800  
PHOENIX, ARIZONA 85004-4427  
TEL: 602-417-9360; FAX: 602-417-9490  
TTY: 602-417-9525  
Pauline\_Brown@blm.gov

**NOTICE!!**

**These documents have been scanned!**

**Do not place un-scanned documents beneath this notice!**

**Do not remove this notice from this file!**

GPO Jacket No. 560-102  
Print Order 61540  
Rise Business Services, LLC  
Job=AZ15 5/23/2019



Box Number= AZ15080



Claim Begin-End: AMC393531-AMC393531

**6 Location Notices-Amendments and Supporting Documents**



AZ15080-2 AMC393521-AMC394062

MINING CLAIM STATUS REPORT

DATA ENTRY \_\_\_\_\_

MTP CHECKED BY HMC  
GEO CHECKED BY HMC

LEAD SERIAL NO. AMC 393531 THROUGH AMC \_\_\_\_\_

# _____	LODE	LOCATION FEE @ \$30 =	\$ <u>30</u>
# <u>1</u>	PLACER	PROCESSING FEE @ \$15 =	\$ <u>15</u>
# _____	ASSOCIATION PL	MAINTENANCE FEE @ \$125 =	\$ <u>125</u>
# _____	MILL SITE	OVERAGE	\$ _____
# _____	TUNNEL SITE	SHORTAGE	\$ _____
		OTHER FEES - <u>maint 09</u>	\$ <u>125</u>
ENOUGH LOCATORS		TOTAL	\$ <u>295</u>

YES [ ] NO [ ] \_\_\_\_\_

OVER-THE-COUNTER [  ] MAIL [ ] TIMELY FILED: YES [ ] NO [ ]

LEGAL DESCRIPTION: T 9N R 4W SEC 5+6

T \_\_\_\_\_ R \_\_\_\_\_ SEC \_\_\_\_\_

T \_\_\_\_\_ R \_\_\_\_\_ SEC \_\_\_\_\_

T \_\_\_\_\_ R \_\_\_\_\_ SEC \_\_\_\_\_

BLM [  ] FOREST SERVICE [ ] \_\_\_\_\_ SUBJ TO PL 359: YES [ ] NO [ ]

WILDERNESS AREA: NO [ ] YES [ ] \_\_\_\_\_

SPLIT ESTATE: SX [ ] PX [ ] SRHA [ ] OTHER [ ] \_\_\_\_\_ N/A [ ]  
PROPER NOTICE FILED IF LOCATED ON SRHA LANDS-YES [ ] NO [ ] N/A [ ]

RECONVEYED MINERALS ON BLM LANDS REQUIRE OPENING ORDERS FROM 1944 TO 1993. OPEN TO ENTRY ON: \_\_\_\_\_ N/A [ ]

COMMENTS/STATUS: VOID [ ] PARTIALLY VOID [ ] PVT MINERALS [ ]  
WITHDRAWN LANDS [ ] OTHER [ ] \_\_\_\_\_

112598 Inadequate description and map. Must amend.

No quarter sec. provided.  
HMC

Per the topo map w/ corner markers for Quail Hollow claim, the location of the claim appears ~~to~~ not to encumber the patented mining claim & was ~~adjudicated~~ as such Claimant acknowledges that portions of the following claim(s) site(s) may be void or voidable. RS 8/19/10

\_\_\_\_\_  
Signature of claimant

FINAL ADJUDICATION AT DATE 2/16/10





FEE
\$5
\$5
\$5
\$1
\$1

Send to

LOCATION NOTICE FOR PLACER MINING CLAIM

NOTICE IS HEREBY GIVEN that the Quail Hollow  
\_\_\_\_\_ placer mining claim has been located by

Earl Hammond whose current mailing  
address is 329 S Montezuma  
Prescott, AZ 86303

The general course of this claim is NW to SE and it is situated in  
Yavapai  
County, Arizona.

This claim is 888 feet in length and 932 feet in width. This claim runs from the  
location monument on which this location notice is posted approximately 932 feet in a SW  
direction to the SW end line and 888 feet in a SE direction to the SE end line.  
This claim is marked by four monuments, one at each corner of the claim.

The location monument on which this notice is posted is situated within Section 5, Township  
9N, Range 4W, Gila Salt River Base and Meridian, Arizona. This claim encompasses  
portions of the following legal subdivision(s) if located by legal subdivision or the following quarter section (s),  
section (s), Township (s) and Range (s) 6 9N 4W

\_\_\_\_\_, Gila Salt River Base and Meridian, Arizona.

The locality of this claim with reference to some natural object or permanent monument and additional  
information (if any) concerning its locality are as follows: This location  
monument lies 2210 feet SW of the  
peak of Weaver Mountain

DATED AND POSTED on the ground this 4 day of July, 2008

LOCATOR (s) Earl Hammond  
Earl Hammond

RECEIVED  
B.L.M. AZ STATE OFFICE  
2008 JUL -7 P 1:57  
PHOENIX, AZ

BLM  
Date  
Stamp

393531



**MINING CLAIM MAP**

Lode ( ) Placer (✓)

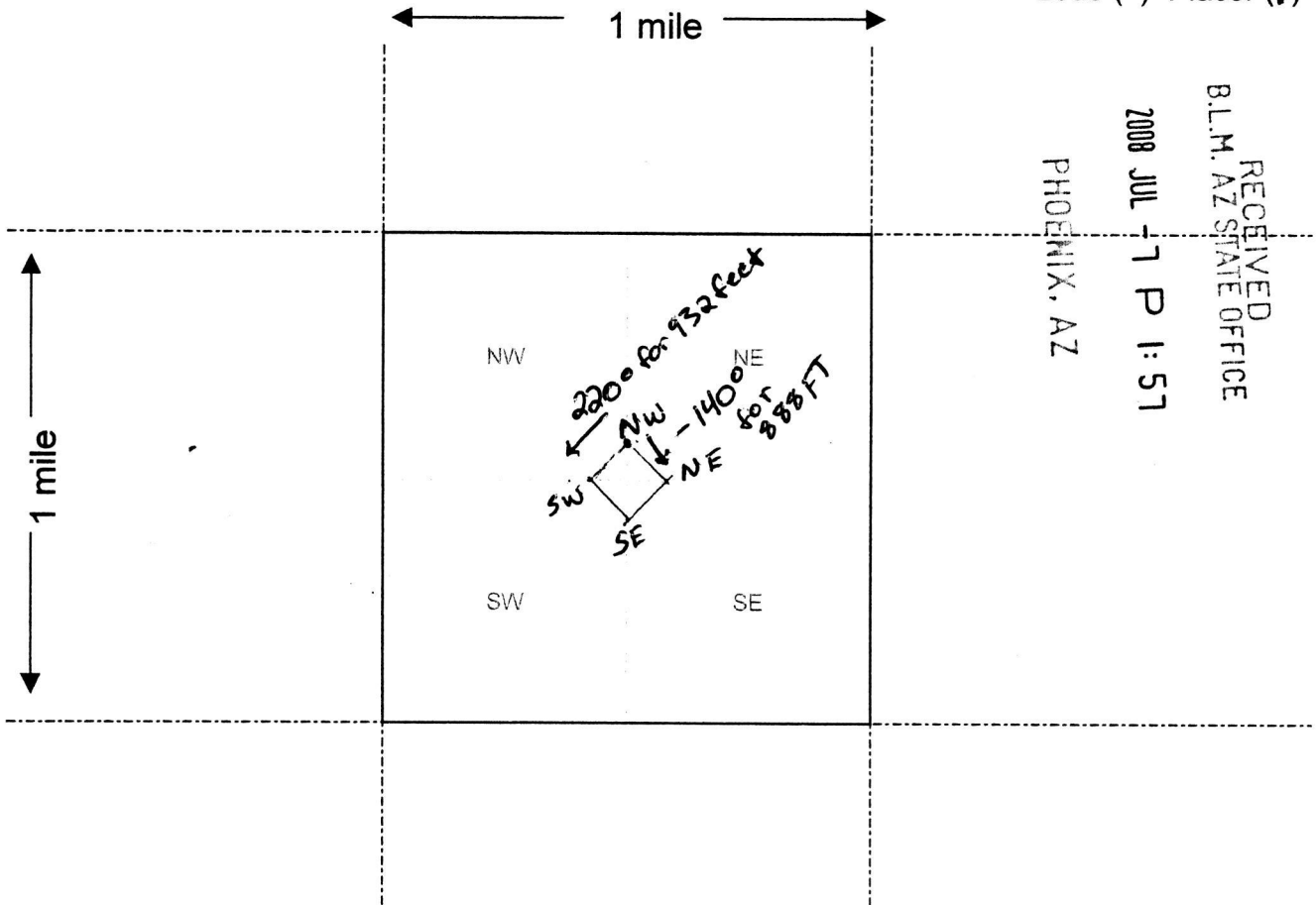

RECEIVED  
 B.L.M. AZ STATE OFFICE  
 2008 JUL -7 P 1:57  
 PHOENIX, AZ

393531

Scale : 1" = 2000 feet



1. The above map depicts the Quail Hollow mining claim, which is located in Section (s) 516, Township 9 N, Range 4 W, Gila and Salt River Base and Meridian, Yavapai County, Arizona.

2. The type of corner and location monuments used are as follows: wood stake

3. The bearings and distances in degrees and feet between claim corners are as depicted on the map.

Form MCF100a  
 Revised July 2005



Fee
\$5
\$8
\$5
\$1
\$1

Recorded at the request of:

When Recorded, MAIL TO:

Earl Hammond  
430 S Alarcon  
Prescott, AZ 86303

NO

---

This is rerecording B-4606 P 971-TO  
Correct ~~map~~ map attached.



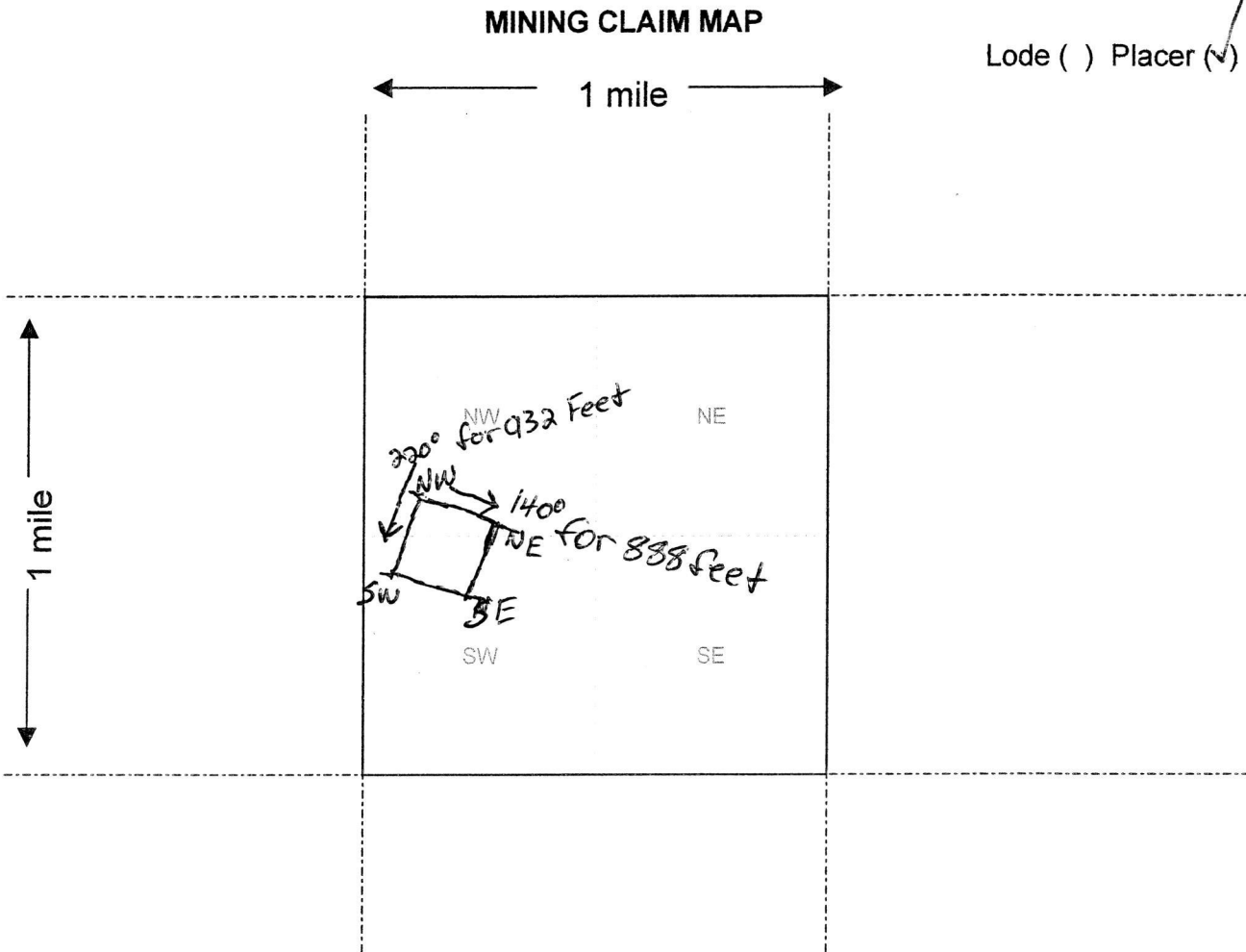

Lode ( ) Placer (✓)

- The above map depicts the Quail Hollow mining claim, which is located in Section (s) 5, Township 9 N, Range 4 W, Gila and Salt River Base and Meridian, Yavapai County, Arizona.
- The type of corner and location monuments used are as follows: Wood Stake
- The bearings and distances in degrees and feet between claim corners are as depicted on the map.

Form MCF100a  
 Revised July 2005

This form is available from the Arizona Department of Mines & Mineral Resources and may be reproduced.

Rec'd 8/10/2010  
 RE

DEPARTMENT OF INTERIOR  
BUREAU OF LAND MANAGEMENT

Input Parameters for Geographic Report with Land

System Id = CR

Admin State = AZ

Geo State = AZ

Casetype Begins With

Case Disp Txt = AUTHORIZED, CANCELLED, EXPIRED, PENDING, REJECTED, RELINQUISHED, WITHDRAWN

Mer Twp Rng =

Section =

Mtrs = 14 0090N 0040W 005

Commodity =

Commodity Txt =

Pending Org =

Pend Org Decode =

Total Rows Returned: 3

RUN TIME: 06:53 AM

Adm State: AZ

UNITED STATES DEPARTMENT OF INTERIOR  
BUREAU OF LAND MANAGEMENT  
GEOGRAPHIC REPORT WITH LAND  
Sorted by Meridian Township Range

RUN DATE: 07/10/2008

Page 1 of 1

Serial Number: AZA 025863

Total Case Acres: 1.000

<u>Casetype</u>	<u>Case Disp</u>	14	0090N	0040W	<u>Sect</u>	<u>Sur Typ</u>	<u>Sur Num</u>	<u>Suff</u>	<u>Subdivision</u>	<u>Act Pend</u>
380913	EXPIRED				005	FF		1	PART;	

Serial Number: AZA 033049

Total Case Acres: 5.000

<u>Casetype</u>	<u>Case Disp</u>	14	0090N	0040W	<u>Sect</u>	<u>Sur Typ</u>	<u>Sur Num</u>	<u>Suff</u>	<u>Subdivision</u>	<u>Act Pend</u>
361113	PENDING				005	ALIQ			NWNW;	

Serial Number: AZA 033938

Total Case Acres: 1.000

<u>Casetype</u>	<u>Case Disp</u>	14	0090N	0040W	<u>Sect</u>	<u>Sur Typ</u>	<u>Sur Num</u>	<u>Suff</u>	<u>Subdivision</u>	<u>Act Pend</u>
281001	PENDING				005	LOTS			10,11;	

# TOWNSHIP 9 NORTH

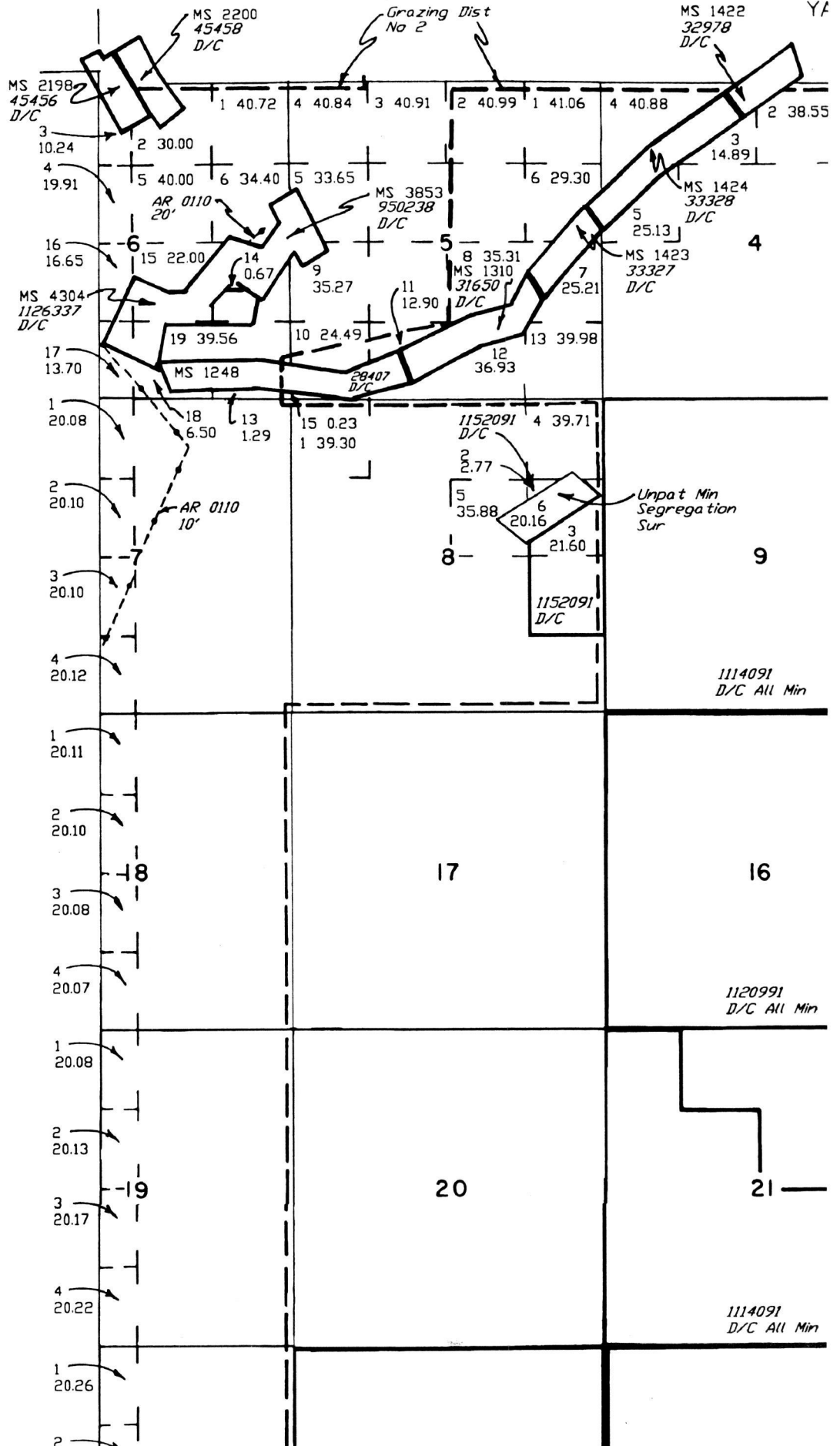



112°44'00" W

112°43'00" W

112°42'00" W

WGS84 112°41'00" W

34°10'00" N

34°10'00" N

34°09'00" N

34°09'00" N

34°08'00" N

34°08'00" N

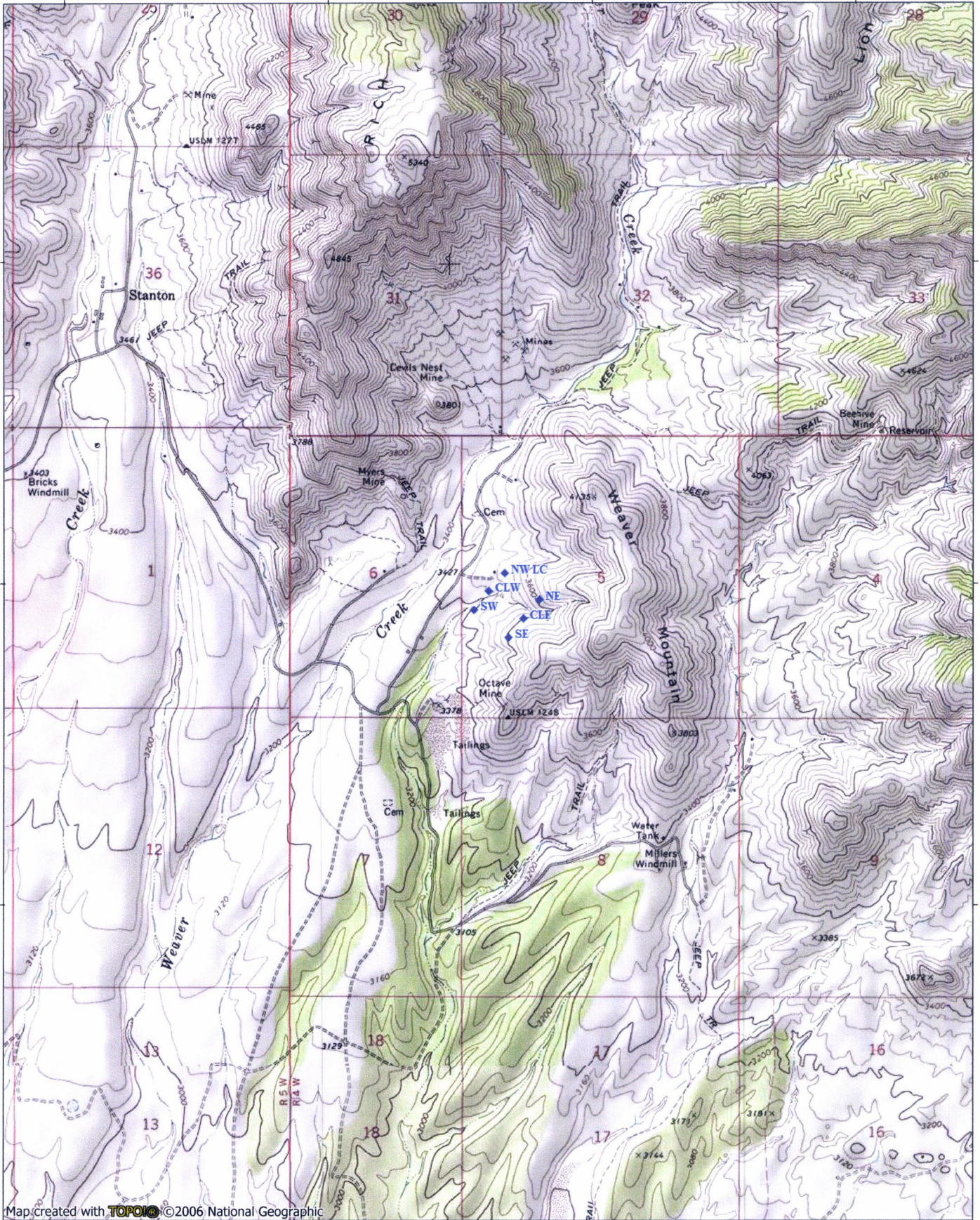

Map created with TOPO! ©2006 National Geographic

112°44'00" W

112°43'00" W

112°42'00" W

WGS84 112°41'00" W

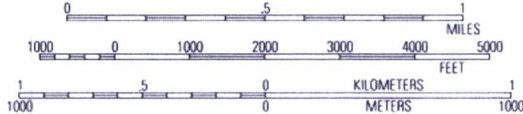

TN MN  
11½°  
07/25/08

